

Solutions for Performance Driven Companies
Microsoft Enterprise Open Source

Internationalization Capabilities
Version 9

Aras Community Network

International Event: Spring 2008

May 7, 2008

- ❖ Multiple Languages
- ❖ Locale-Specific User Interface
- ❖ Multiple Language User data
- ❖ Universal Date-Time handling

- ❖ Multi-Lingual Properties
- ❖ Locale-Neutral Data Formats
 - ✓ Date Time
 - ✓ Decimal
 - ✓ Float
- ❖ Unicode Data Support
- ❖ Unicode Vault Support

Framework Changes

❖ Setting new languages

| Code | Name | Suffix | Collation |
|------|---------|--------|-----------|
| de | German | _de | |
| en | English | | |
| zc | zc-CN | _zc | |
| zh | zh-CN | zh | |

Language - German (read only) details:

- Code: de
- Name: German
- Suffix: _de
- Collation:

Framework Changes

❖ Setting new locales

| Code | Name | Language [...] |
|-------|----------------------|-------------------------|
| de-DE | German Germany | German |
| en-US | U.S. English | English |
| zc-CN | Chinese - PRC | zc-CN |
| zh-CN | Chinese - Simplified | zh-CN |

Metadata for the selected locale:

Created By: **Super User**
Created On: **5/6/2008**
Modified By: **Super User**

The secondary window, titled 'Locale - de-DE (read only)', shows the details for the new locale:

Code
de-DE

Name
German Germany

Language
[German](#)

Client Changes

❖ Local and Time Zone Awareness

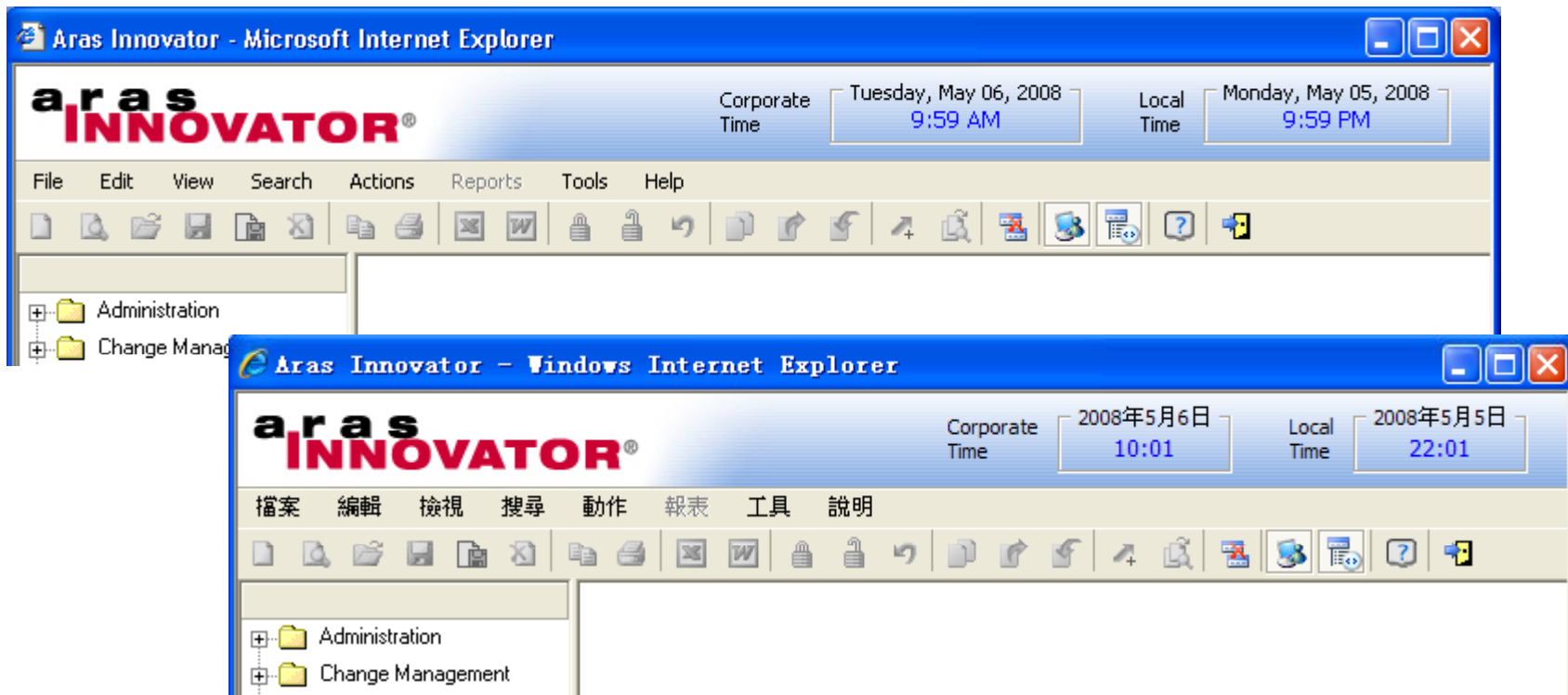

❖ Time Zone Setting

- ✓ New Variable = CorporateTimeZone
- ✓ Time Zone Name = Registry Name

- HKEY_LOCAL_MACHINE\SOFTWARE\Microsoft\Windows NT\CurrentVersion\Time Zones

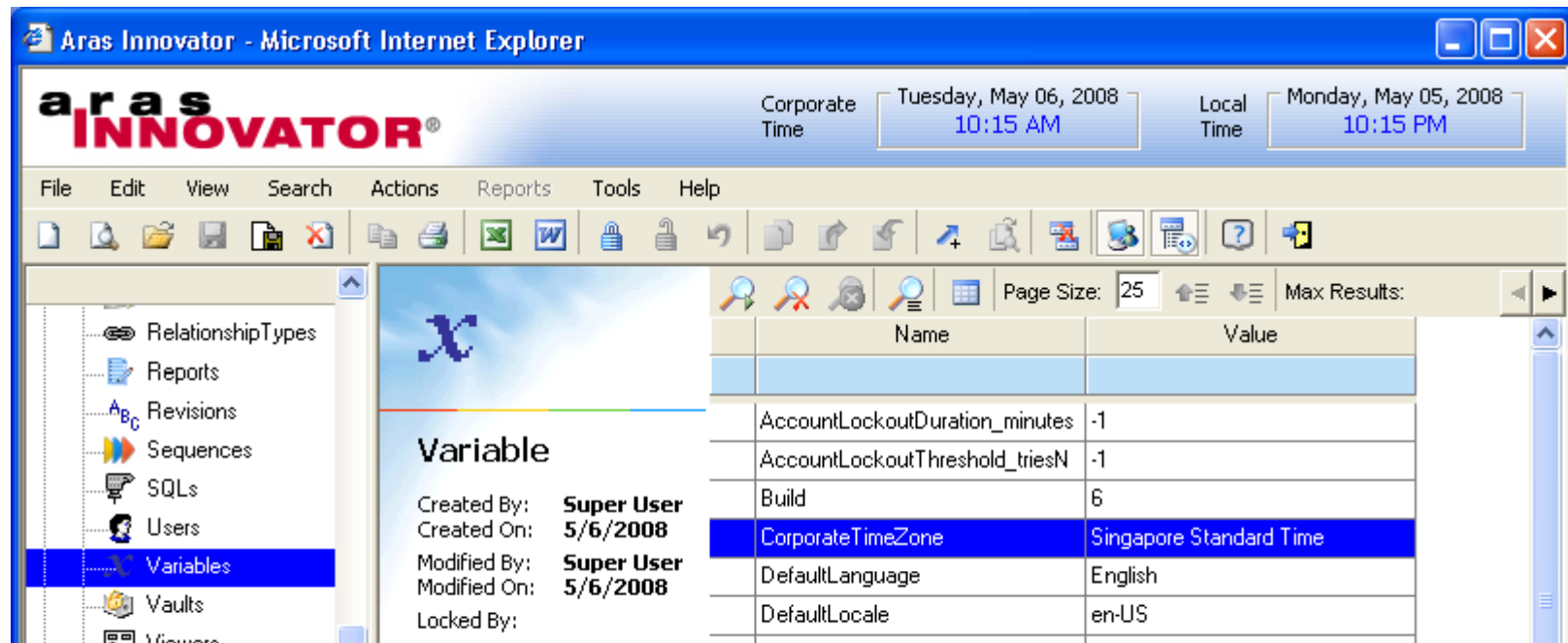

| Name | Value |
|--------------------------------|--------------------------------|
| AccountLockoutDuration_minutes | -1 |
| AccountLockoutThreshold_triesN | -1 |
| Build | 6 |
| CorporateTimeZone | Singapore Standard Time |
| DefaultLanguage | English |
| DefaultLocale | en-US |

Metadata for the selected variable:

Variable
Created By: **Super User**
Created On: **5/6/2008**
Modified By: **Super User**
Modified On: **5/6/2008**
Locked By:

❖ UI Resources

Files that control the Menus, Toolbars, etc.

Core xml

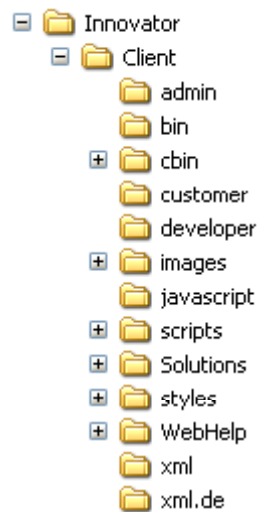

Solutions xml

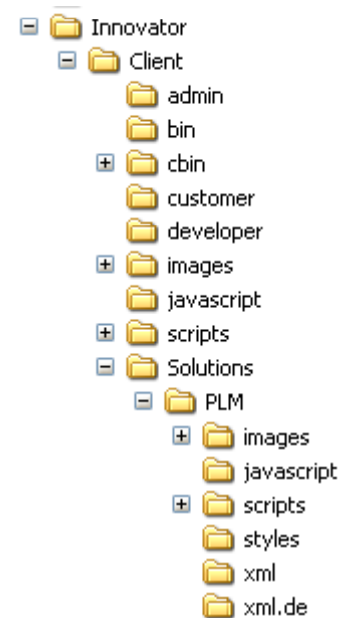

Client Changes

❖ Multi-Lingual Dialog

| Name | Label | | | | | | | | | | | |
|------------------------|------------------------|--------|---------------------------------|-----|--|--|-------------------------------------|--------------------------|--------------------------|-------------------------------------|-------------------------------------|------|
| authoring_tool | Authoring Tool | List | Authoring Tools | | | | <input type="checkbox"/> | <input type="checkbox"/> | <input type="checkbox"/> | <input checked="" type="checkbox"/> | <input checked="" type="checkbox"/> | Left |
| authoring_tool_version | Authoring Tool Version | String | | 32 | | | <input type="checkbox"/> | <input type="checkbox"/> | <input type="checkbox"/> | <input checked="" type="checkbox"/> | <input checked="" type="checkbox"/> | Left |
| classification | Type | String | | 512 | | | <input type="checkbox"/> | <input type="checkbox"/> | <input type="checkbox"/> | <input type="checkbox"/> | <input type="checkbox"/> | Left |
| config_id | | Item | Document | | | | <input checked="" type="checkbox"/> | <input type="checkbox"/> | <input type="checkbox"/> | <input checked="" type="checkbox"/> | <input checked="" type="checkbox"/> | Left |

The status bar at the bottom shows 'Ready' and 'Items 1-34 of 34. Page 1 of 1'. The Aras Innovator logo is visible in the bottom right corner.

Client Changes

❖ Language Display

English Window (Top):

- Name: Document
- Singular Label: Document
- Plural Label: Documents
- Default Life Cycle: Document
- Default Structure View: Tab View
- Versioning: Versionable Manual Versioning Revisions Default
- Save History Unlock On Logout Dependent
- Search: Auto Search Default Page Size 25 Max Records
- Implementation Type: Single Item Poly Item Federated Item

Chinese Window (Bottom):

- Name: Document
- Singular Label: 文件
- Plural Label: 文件
- Default Life Cycle: Document
- Default Structure View: Tab View
- Versioning: Versionable Manual Versioning Revisions Default
- Save History Unlock On Logout Dependent Use Src Access Is Relationship Allow Private Permissions
- Search: Auto Search Default Page Size 25 Max Records
- Implementation Type: Single Item Poly Item Federated Item

Table: Properties

| Name | Label | Data Type |
|------------------------|------------------------|-----------|
| authoring_tool | Authoring Tool | List |
| authoring_tool_version | Authoring Tool Version | String |
| classification | Type | String |
| config_id | | Item |

Table: Properties (Chinese)

| Name | Label | Data Type | Data Source [...] | Length | Precisio | Scale | Required | Unique | Indexed | Hidden | Hidden2 | Aligr |
|------------------------|------------------------|-----------|-------------------|--------|----------|-------|-------------------------------------|--------------------------|--------------------------|-------------------------------------|-------------------------------------|-------|
| authoring_tool | Authoring Tool | List | Authoring Tools | | | | <input type="checkbox"/> | <input type="checkbox"/> | <input type="checkbox"/> | <input checked="" type="checkbox"/> | <input checked="" type="checkbox"/> | Left |
| authoring_tool_version | Authoring Tool Version | String | | 32 | | | <input type="checkbox"/> | <input type="checkbox"/> | <input type="checkbox"/> | <input checked="" type="checkbox"/> | <input checked="" type="checkbox"/> | Left |
| classification | Type | String | | 512 | | | <input type="checkbox"/> | <input type="checkbox"/> | <input type="checkbox"/> | <input type="checkbox"/> | <input type="checkbox"/> | Left |
| config_id | | Item | Document | | | | <input checked="" type="checkbox"/> | <input type="checkbox"/> | <input type="checkbox"/> | <input checked="" type="checkbox"/> | <input checked="" type="checkbox"/> | Left |

Client Changes

❖ Date Entry

✓ Corporate Time Zone Enabled

Date-Time is based Corporate Time

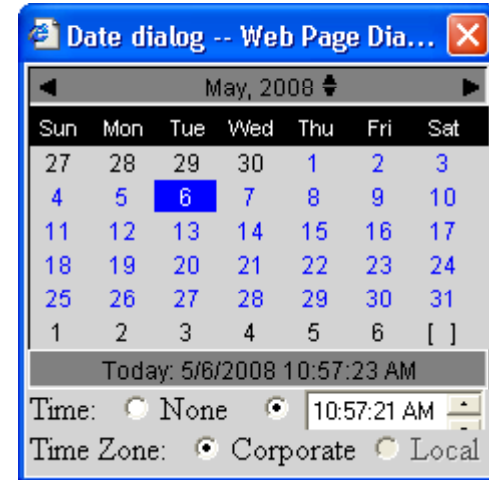

✓ Corporate TimeZone Disabled

Date-Time is based on Client Time

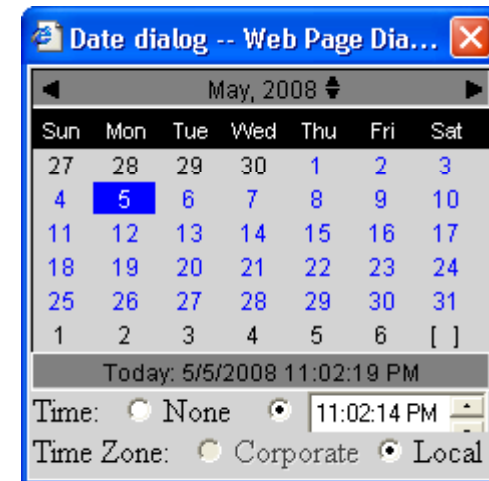

❖ Date-Time Formatting

- ✓ MM-dd-yyyy formats are gone
- ✓ Short Date, Short Date + Time, Long Date, and Long Date + Time are the new formats

- ✓ Displayed format controlled by client regional settings.

